

PLAN SHOWING THE PROPOSED CONSTRUCTION OF RICE MILL IN
S.NO. 618/1, V.NO. 26, NE MAM VILLAGE, POONAMALLEE (PT) UNION,
SRI PERUMBUDUR TALUK, CHENGAI M.G.R. DISTRICT.

SCALE - 1"=8'0" (1:100)

① 14.4751.5

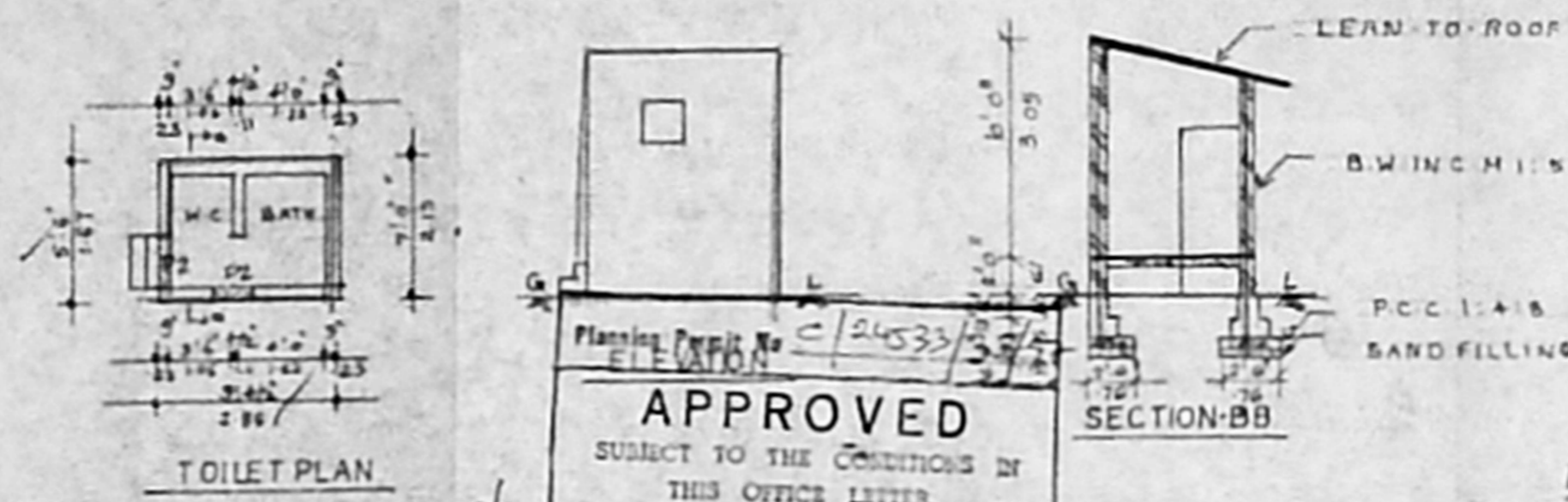

Planning Paper No. C/24533/397
ELEVATION
APPROVED
SUBJECT TO THE CONDITIONS IN THIS OFFICE LETTER.
C2/24533/397
M.C. SHEET / Date 18-3-57
WOODEN RAFTERS
FOR MEMBER SECRETARY
CHENNAI METROPOLITAN
DEVELOPMENT AUTHORITY
CHENNAI-600 009
TEL + SUNSHADE

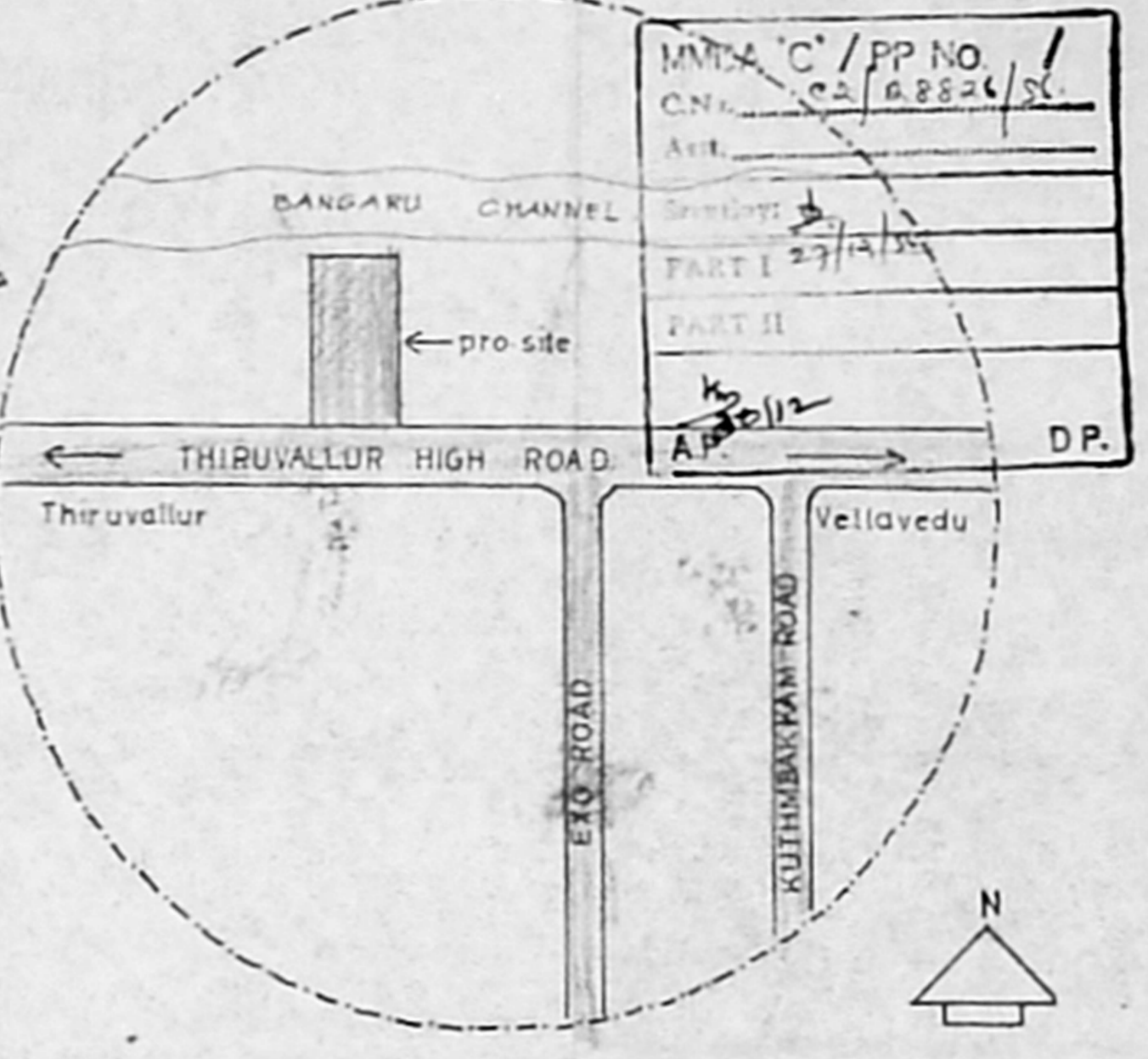

M.M.S. C / PP NO. /
C.N. / 22/8826/56
Act.
PART I 27/12/56
PART II
AP 2012
D.P.

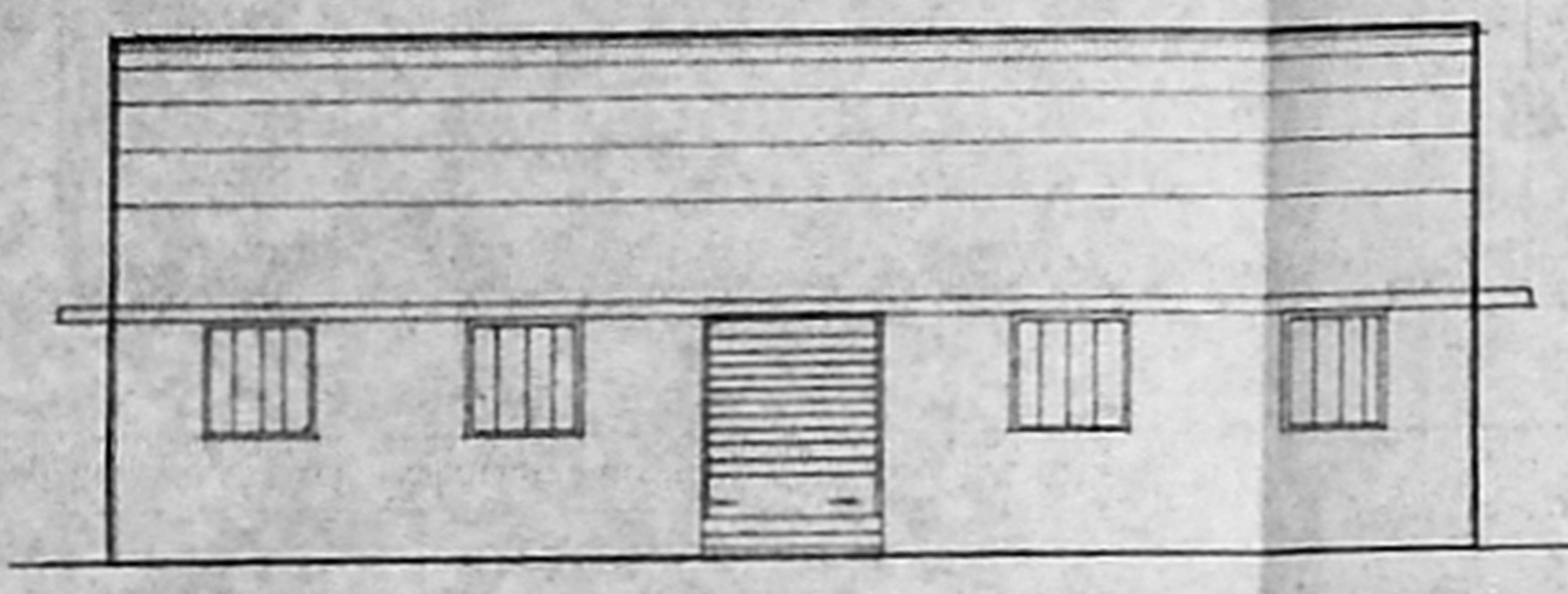

ELEVATION

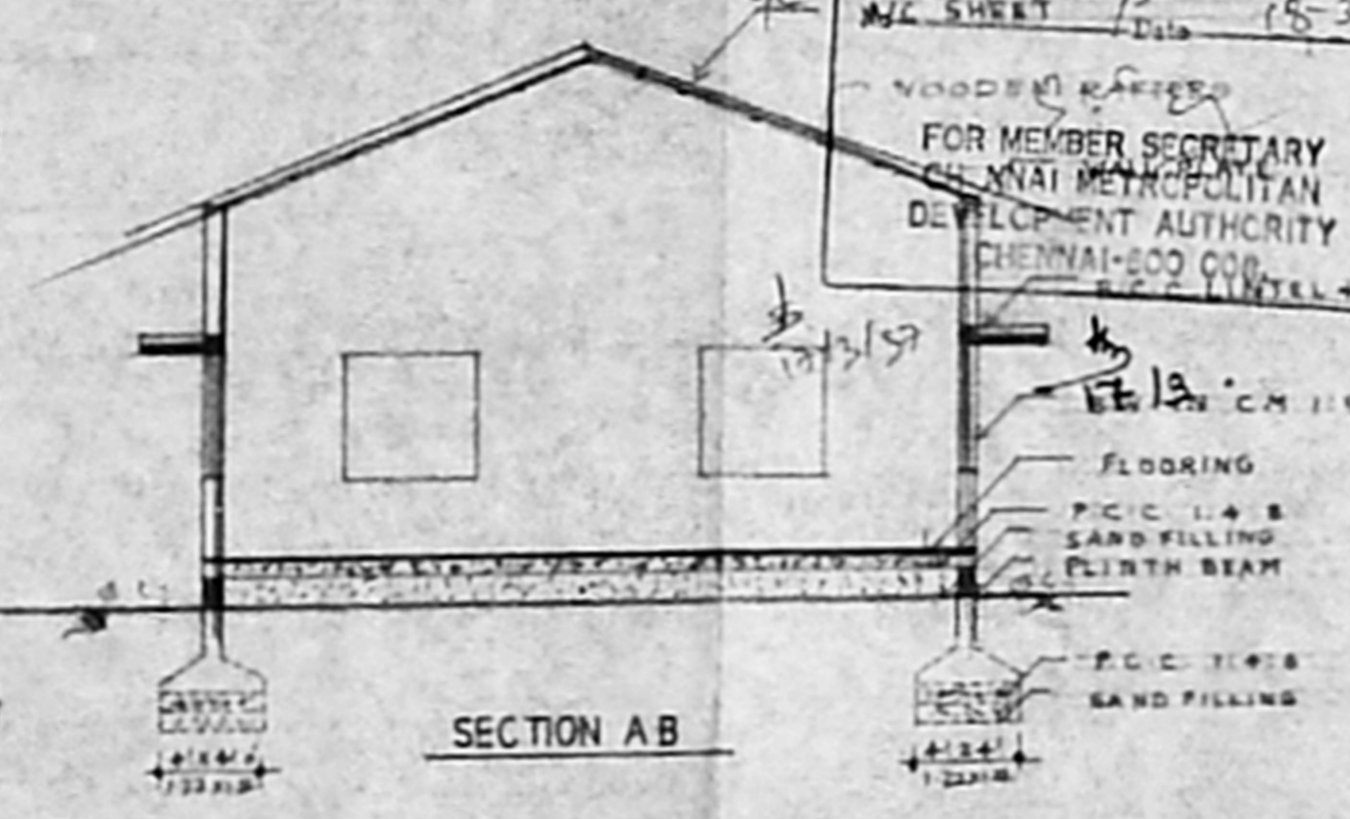

SECTION AB

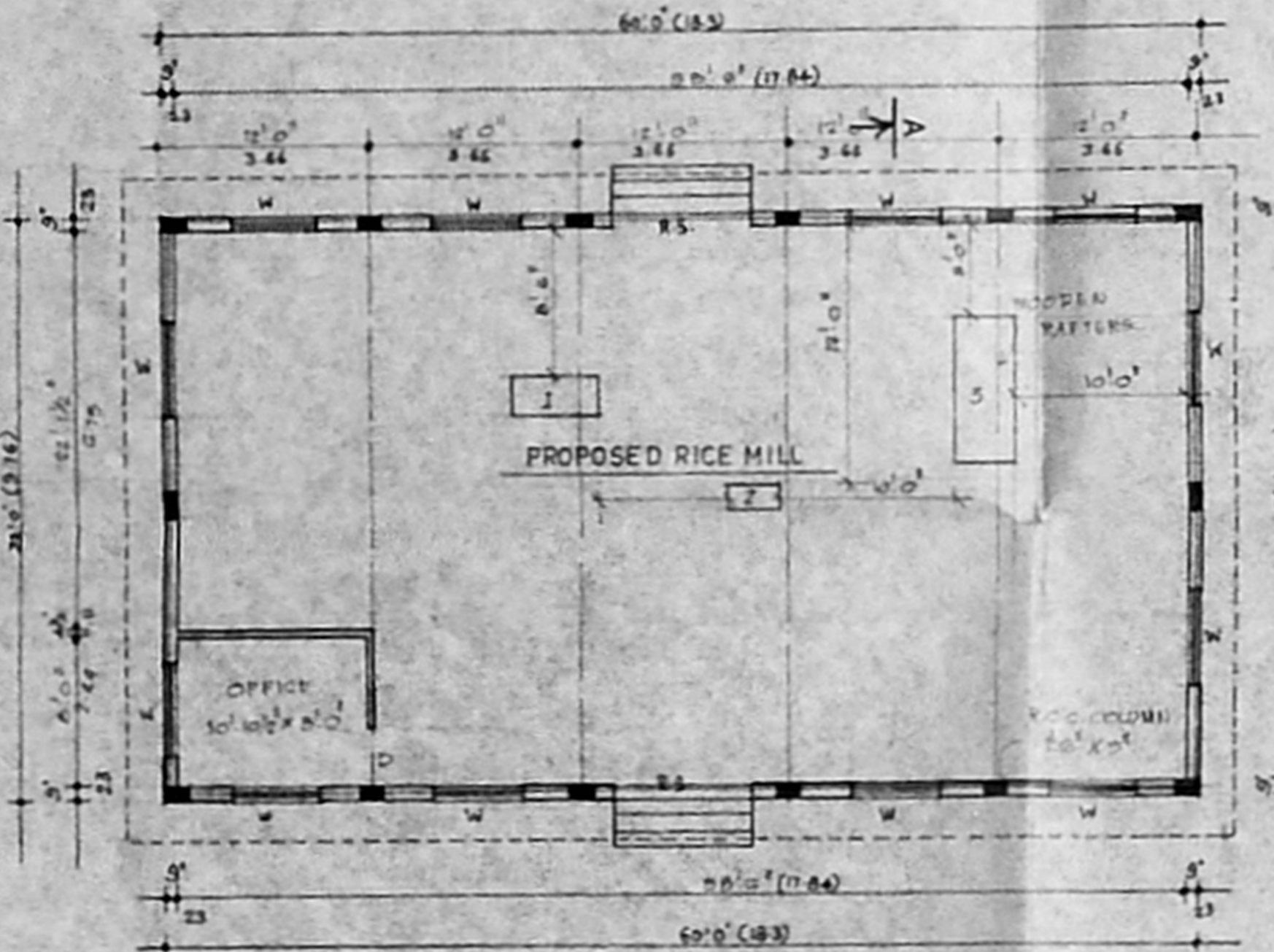

PLAN

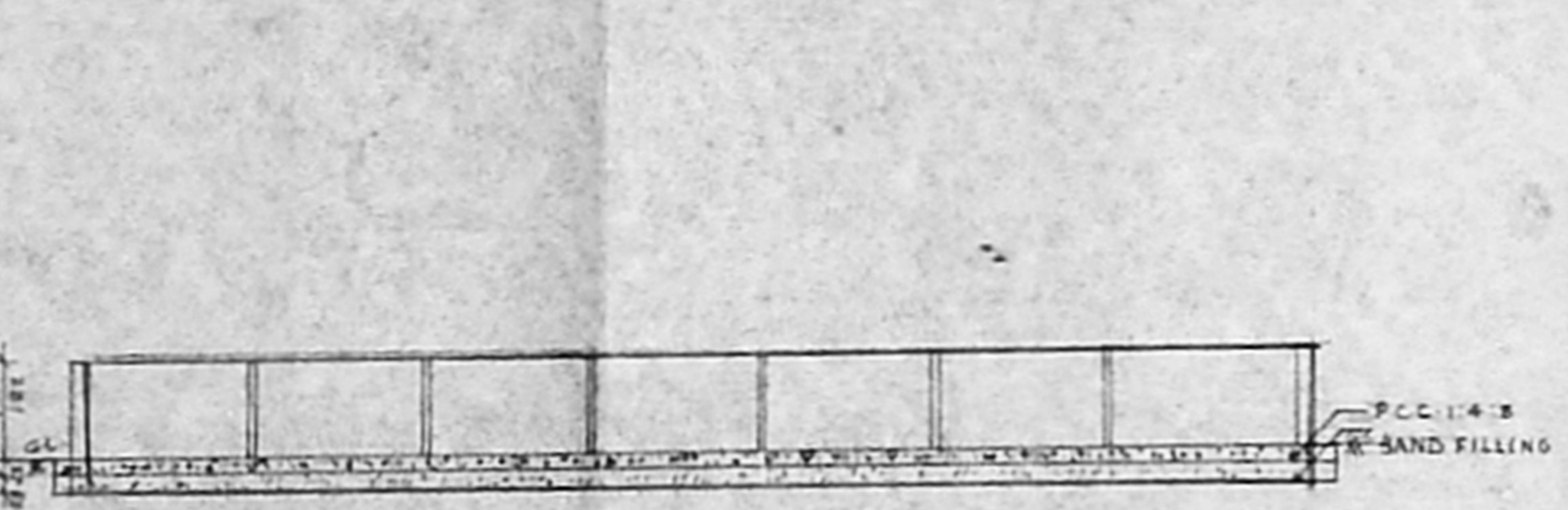

SECTIONAL ELEVATION

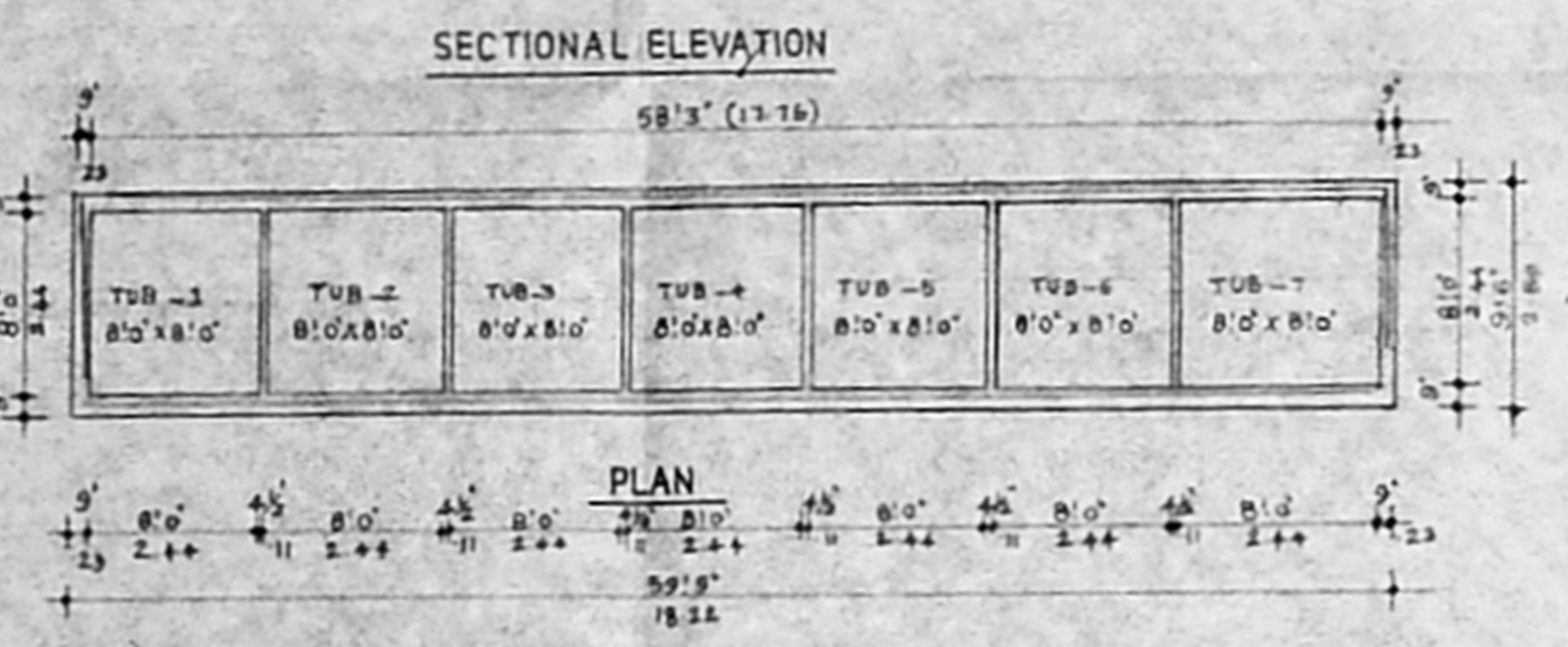

PLAN

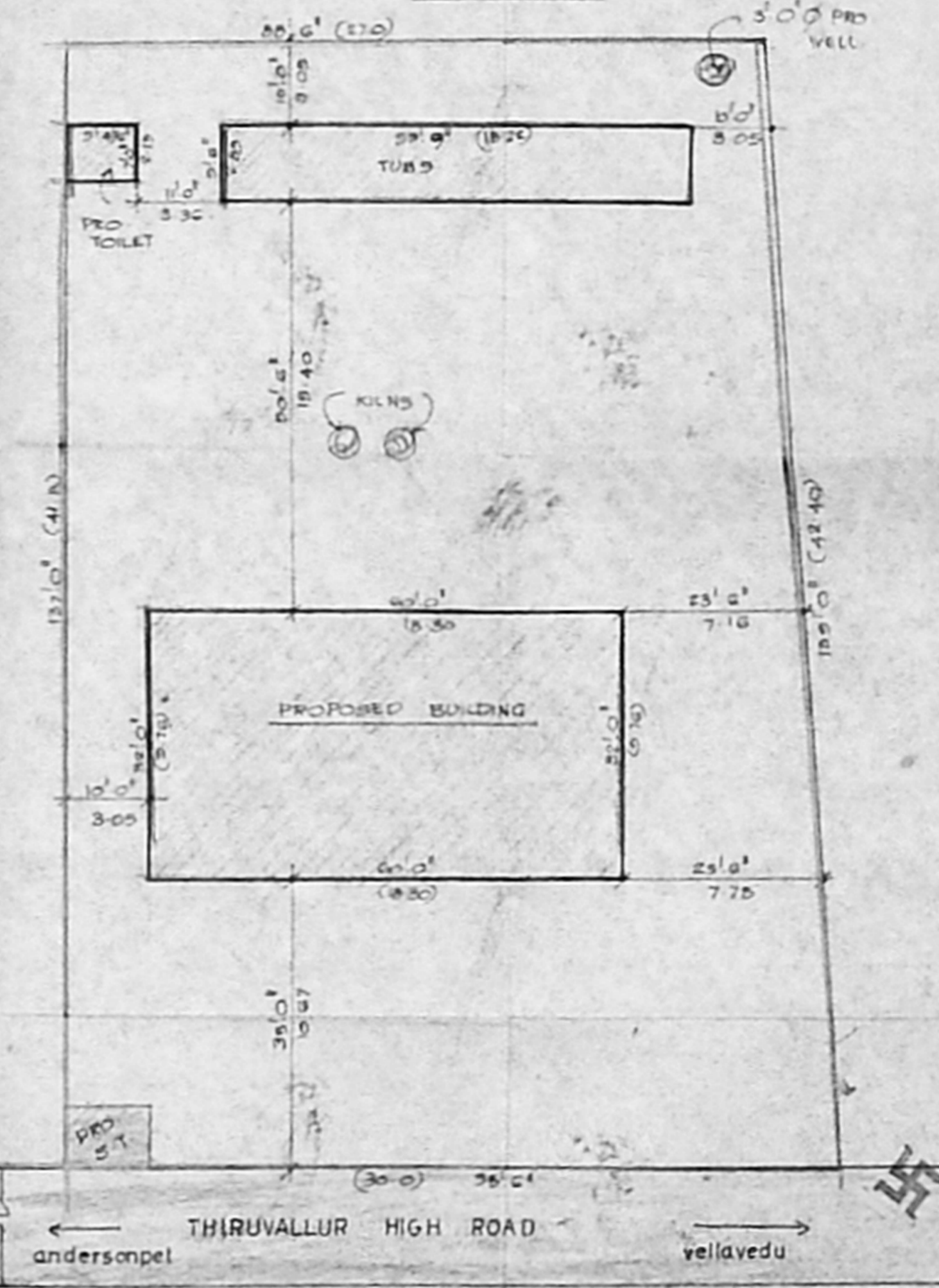

SITE PLAN
SCALE - 1"=16'0" (1:200)

MACHINARIES DETAIL	REFERENCE	AREA DETAIL
1. MILLER 15.0 R.P.	R.S. ROLLING SHUTTER 8'0" x 8'0" (244)	PLOT AREA = 1200.371 (326.63)
2. SHELTER 15.0	D. DOOR 3'0" x 7'0" (0.91 x 2.13)	MAIN BUILDING AREA = 1020.0 (280.37)
3. RICE PULVER 15.0	D. DOOR 2'6" x 7'0" (0.76 x 2.13)	TOILET BLOCK AREA = 56.4 (15.29)
TOTAL = 45.0 R.P.	M WINDOW 5'0" x 5'0" (1.52 x 1.52)	TOTAL AREA = 1076.4 (295.74)
MEN WORKING = 3000	V VENTILATOR 2'0" x 1'6" (0.61 x 0.45)	COVERAGE = 15% F.G.T. 0.15
		AREA OF TUBS = 56.8 (15.5)
		PROPOSED ROAD
		BOUNDARY

OWNER
T.G. Krishnamurthy Rao
T.G. KRISHNAMURTHY RAO
CIVIL ENGINEER
CLASS I LICENSED SURVEYOR NO 370
CORPORATION OF MADRAS
C-12, SHANTHI AVENUE
1/12, LAKEVIEW ROAD, MADRAS-600033.
L.S.

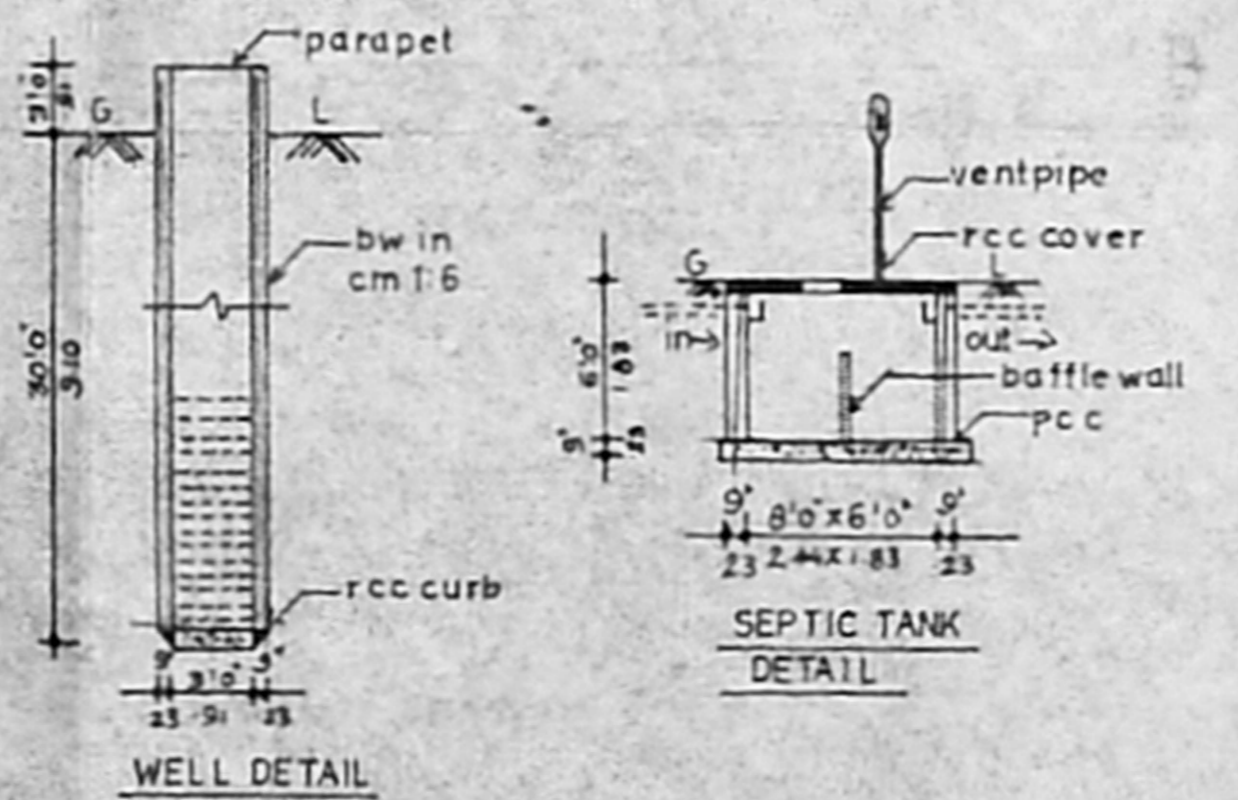

WELL DETAIL

SEPTIC TANK DETAIL